



Zoonotic Tuberculosis

STDF Working Group

Geneva, 20 October 2016

What is tuberculosis (TB)?

- Tuberculosis (TB) is one of the **oldest diseases** of humans
- TB is caused by the **bacterium** *Mycobacterium tuberculosis* complex, which includes *M. bovis* (zoonotic TB)
- TB usually affects the **lungs**, although other organs can be involved

In 2015, 10.4 million new cases and 1.4 million deaths



What is zoonotic TB?

Major route from cattle to people is **unpasteurised dairy products**

Wildlife reservoir important in some settings

In 2015, 149,000 new cases

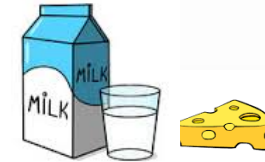
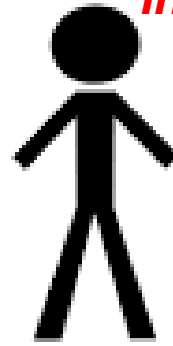

Unpasteurised dairy products



Direct contact
Contaminated pasture/water

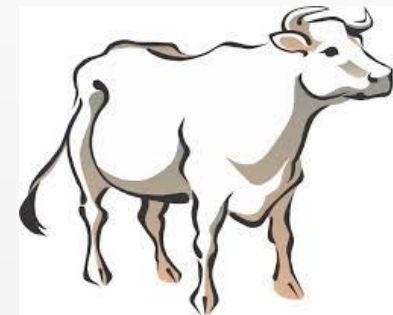



Countries reporting TB in cattle

Data officially reported to
World Organisation for Animal Health (OIE), 2014-2015

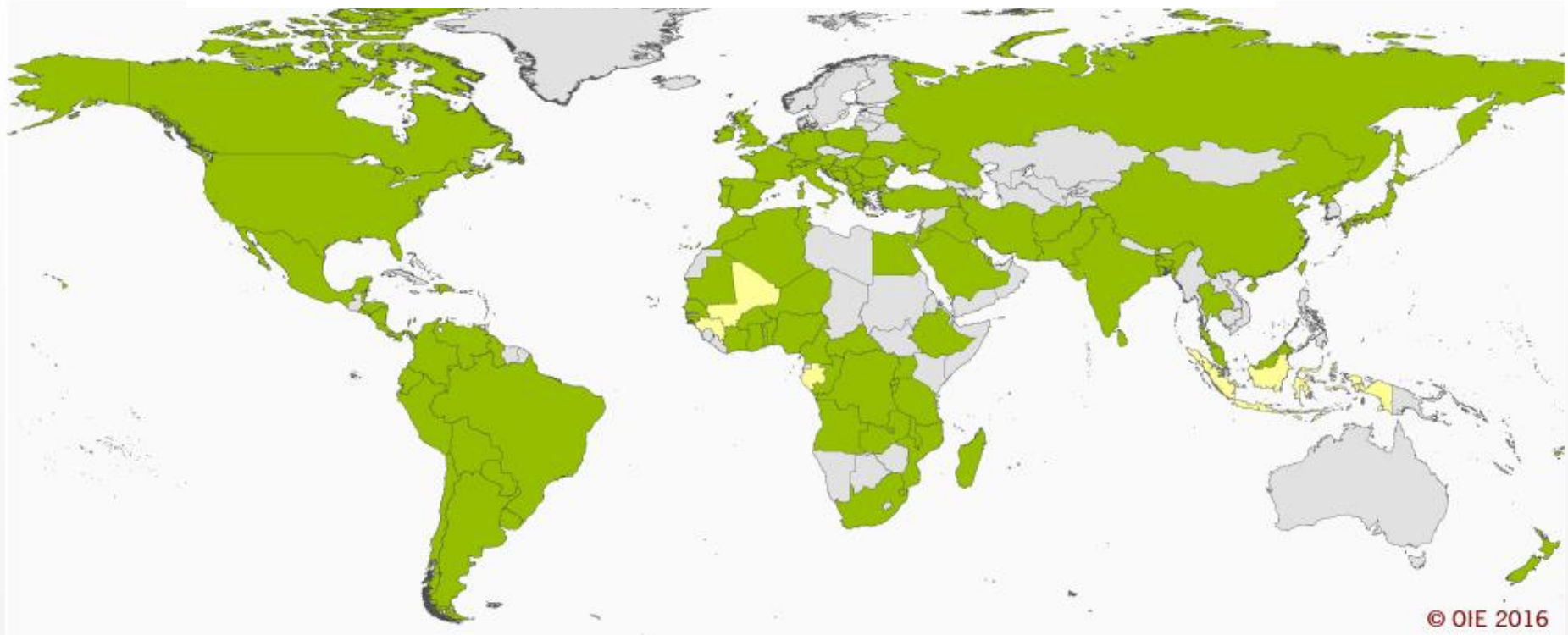
Last update March 2016



© OIE 2016

-  Present or suspected in domestic and/or wild animals (reported at least once/four semester)
-  Disease reported absent
-  No informations provided

Challenges of zoonotic TB

- Linked to cultural and social practices
- Affects poor, marginalised communities
- Diagnostic challenge
 - Usually extra-pulmonary (neck or gastrointestinal lymph nodes)
 - Routine TB diagnostic procedures do not differentiate bacterial species (*M. tuberculosis* versus *M. bovis*)
- Treatment challenge
 - Resistant to one of the key drugs used for standard TB treatment



- **UN Sustainable Development Goals 2016-2030** emphasise a **multidisciplinary** approach to improving health – zoonotic TB impacts on human health, livestock productivity, trade and the economy
- **WHO's END TB Strategy 2016-2035** seeks to end the global TB epidemic by 2035 and calls for diagnosis and treatment of **every TB case**



One Health approach

- Zoonotic TB in people cannot be fully addressed without controlling the disease in the animal reservoir – mainly cattle, but also wildlife in some settings
- Addressing zoonotic TB will bring added benefits to the control of other zoonotic diseases in both people and animals
- Engagement of the WHO/OIE/FAO tripartite is strengthening efforts to control zoonotic and bovine TB



Zoonotic TB working group



UNIVERSITY OF IBADAN

...the first and the best

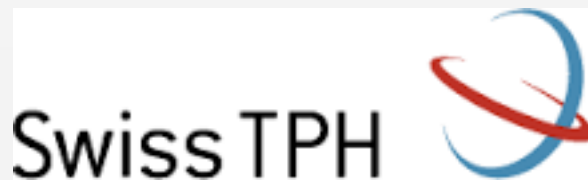

Geneva, April 2016

Zoonotic TB roadmap for advocacy and action

Improve scientific evidence base



Surveillance



Diagnostic tools



Research

Reduce transmission at animal-human interface



Disease control
in animals

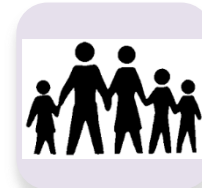

Key populations



Food safety

Strengthen intersectoral approaches



Raising awareness
and engaging
stakeholders



Policies and
guidelines



Joint human/animal
health interventions



Political
commitment
and funding

Next steps

- Tripartite of WHO/OIE/FAO and The Union Against TB and Lung Diseases to lead development and finalisation of zoonotic TB roadmap
- Roadmap will be launched in first quarter of 2017 and will:
 - promote collaborative action of researchers, policymakers and donors
 - provide guidance to stakeholders for the prioritization of activities
 - serve as an advocacy tool.

