



United States Department of Agriculture

# US Export Certification Program



**Michael Perry**

USDA - APHIS - Plant Protection and Quarantine

Phytosanitary Issues Management - Export Services

[Michael.J.Perry@USDA.gov](mailto:Michael.J.Perry@USDA.gov)



# US Export Program Certification Program Structure

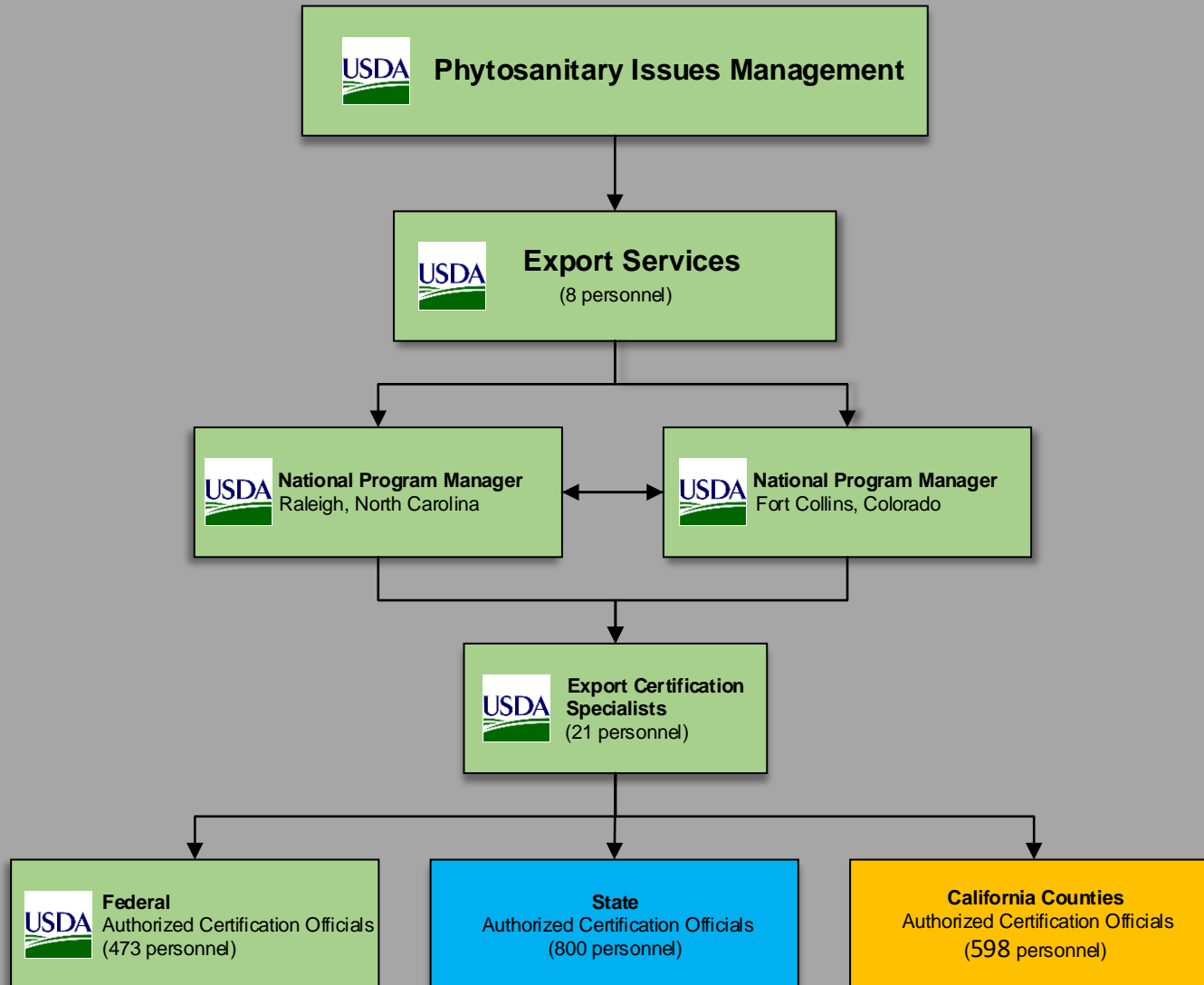



# Phytosanitary Certificate Issuance and Tracking (PCIT)



United States Department of Agriculture  
Animal and Plant Health Inspection Service

APHIS Application Access



**\*\*Notice\*\*:** All APHIS systems use the USDA eAuthentication security portal for application access. If you have problems logging in, you must call the APHIS eAuthentication Help Desk at 1-866-794-2827 for assistance.

[Log In](#)

[New to this site? Click here.](#)  
[Click here to add this page to your favorites.](#)

Animal and Plant Health Inspection Service (APHIS) is responsible for safeguarding agriculture and natural resources from the risks associated with the entry, establishment, or spread of animal and plant pests and noxious weeds.

The APHIS Application Access page is used to log into the following systems:

**Phytosanitary Certificate Issuance & Tracking System (PCIT)**

PCIT system tracks the inspection of agricultural products and certifies compliance with plant health standards of importing countries. This capability provides APHIS/PPQ better security, reporting functions, and monitoring capabilities for exported commodities.

**Veterinary Export Health Certification System (VEHCS)**

VEHCS system facilitates creation and endorsement of animal health certificates for export. It helps APHIS/VS to certify compliance with importing countries requirements, and to automate tracking and reporting of exported live animals.

[USDA](#) | [APHIS](#) | [PCIT/VEHCS Training](#) | [PCIT Certificate Viewer](#) | [VEHCS Certificate Viewer](#) | [PExD](#) | [PCIT Help/Contact Us](#) | [VEHCS Help/Contact Us](#)

<https://pcit.aphis.usda.gov/pcit/>



# PCIT Features

- Central tool for the US Export Certification Program
- Role based with +50,000 users worldwide
- 10 million+ phytosanitary certificates issued overall
- Generates 750,000 phytosanitary certificates per year = 1 1/2 certificates per minute - 24/7/365
- Trains and tracks Authorized Certification Officials (ACOs)
- Generate three certificates
  - 35 State phytosanitary certificates (PC),
  - *Phytosanitary certificate Export* and Reexport
- Standardized process = greater consistency – guiding you down the correct path
- Validation of US certificates via the PCIT Certificate viewer with a QR code
- ePhyto capability – Receive from 63 trading partners. Receive from 85
- Held shipment tracking
- Notice of non-compliance tracking



# PCIT Generated Phytosanitary Certificate

According to the Paperwork Reduction Act of 1995, an agency may not conduct or sponsor, and a person is not required to, a collection of information unless it displays a valid OMB control number. The valid OMB control numbers for this information collection are 0279-0002, 0264, and 0245. The time required to complete this information collection is estimated to average 1.2 hours per response, including the time for reviewing instructions, searching existing data sources, gathering and maintaining the data needed, and completing and reviewing the collection information.

OMB Approved  
0279-0002  
0264 and 0245

UNITED STATES DEPARTMENT OF AGRICULTURE ANIMAL AND PLANT HEALTH INSPECTION SERVICE PLANT PROTECTION AND QUARANTINE		FOR OFFICIAL USE ONLY <b>SENT VIA EPHYTO</b>	
<b>PHYTOSANITARY CERTIFICATE</b>		PLACE OF ISSUE Riverdale, Maryland	
		NO. <b>F-F-24033-00051329-7-N</b>	
TO: THE PLANT PROTECTION ORGANIZATION(S) OF Antarctica		DATE INSPECTED February 07, 2023	
<b>CERTIFICATION</b>			
This is to certify that the plants, plant product or other regulated articles described herein have been inspected and/or tested according to appropriate official procedures and are considered to be free from the quarantine pests, specified by the importing contracting party and to conform with the current phytosanitary requirements of the importing contracting party including those for regulated non-quarantine pests.			
<b>DISINFESTATION AND/OR DISINFECTION TREATMENT</b>			
1. DATE (1) February 7, 2023	2. TREATMENT Fumigation		
3. CHEMICAL (active ingredient) Methyl bromide	4. DURATION AND TEMPERATURE 2 Hours 23.6 C		
5. CONCENTRATION 32 g / m cubed	6. ADDITIONAL INFORMATION Fumigation test		
<b>DESCRIPTION OF THE CONSIGNMENT</b>			
7. NAME AND ADDRESS OF THE EXPORTER U.S. Exporter Test LLC 1250 N Main Street Santa Maria, California 93454		8. DECLARED NAME AND ADDRESS OF THE CONSIGNEE Antarctica Test Information 110 Base 12, Antarctica	
9. NAME OF PRODUCE AND QUANTITY DECLARED (1) 10523.68 Metric Tons Soybean (Grain) ..... ..... ..... ..... .....		10. BOTANICAL NAME OF PLANTS (1) Glycine/max ..... ..... ..... ..... .....	
11. NUMBER AND DESCRIPTION OF PACKAGES (1) In bulk ..... ..... ..... .....		12. DISTINGUISHING MARKS (1) None ..... ..... ..... .....	
13. PLACE OF ORIGIN (1) USA ..... ..... ..... .....		14. DECLARED MEANS OF CONVEYANCE Maritime transport	
		15. DECLARED POINT OF ENTRY McMurdo	
<b>WARNING:</b> Any alteration, forgery, or unauthorized use of this phytosanitary certificate is subject to civil penalties of up to \$250,000 (7 U.S.C. Section 7734(b)) or punishable by a fine of not more than \$10,000, or imprisonment of not more than 5 years, or both (18 U.S.C. Section 1001).			
<b>ADDITIONAL DECLARATION</b>			
	Import Permit Number ML54346064543 was presented.		
Page 1 of 1			
16. DATE ISSUED February 07, 2023	17. NAME OF AUTHORIZED OFFICER(Type or Print) Mike Perry		18. SIGNATURE OF AUTHORIZED OFFICER 
No liability shall attach to the USDA or to any officer or representative of the USDA with respect to this certificate.			



# PCIT Certificate Viewer

Animal and Plant Health Inspection Service (APHIS) is responsible for safeguarding agriculture and natural resources from the risks associated with the entry, establishment, or spread of animal and plant pests and noxious weeds.

The APHIS Application Access page is used to log into the following systems:

- Phytosanitary Certificate Issuance & Tracking System (PCIT)**  
PCIT system tracks the inspection of agricultural products and certifies compliance with plant health standards of importing countries. This capability provides APHIS/PPQ better security, reporting functions, and monitoring capabilities for exported commodities.
- Veterinary Export Health Certification System (VEHCS)**  
VEHCS system facilitates creation and endorsement of animal health certificates for export. It helps APHIS/SVS to certify compliance with importing countries requirements, and to automate tracking and reporting of exported live animals.

USDA | APHIS | [PCIT/VEHCS Training](#) | [PCIT Certificate Viewer](#) | [VEHCS Certificate Viewer](#) | [FEED](#) | [PCIT Help/Contact Us](#) | [VEHCS Help/Contact Us](#)



**United States Department of Agriculture**  
Animal and Plant Health Inspection Service

Phytosanitary Certificate Issuance & Tracking System (PCIT)

Search for a Certificate Need Help ?

The PCIT certificate viewer is a tool that is used to authenticate United States Federal export certificates. To view a certificate, please enter all the fields below and then click the 'View Certificate' button. **Note:** You may need to turn off your browser's popup blocker to use the PCIT Certificate Viewer.

Help is available by clicking [Need Help?](#) located toward the top right corner of any page or by hovering the mouse pointer over a tooltip ?.

**\*All the fields must be complete in order to view a certificate.**

**\*Certificate Number:**

**\*Date Issued:**    
mm/dd/yyyy

**\*Place of Issue:**

---

**\*Security Check:** 

Enter the answer below.

USDA | [APHIS](#) | [Export Program Manual](#) | [Help/Contact Us](#)



# PCIT Certificate Viewer



## Certificate Details

[Need Help ?](#)

[View Certificate](#) [Back](#)

### Certificate Details

**Status:** ISSUED

**Certificate Name:** Phytosanitary Certificate

**Certificate Number:** F-F-24033-00051329-7-N

**Place of Issue:** Riverdale, Maryland

**Date Issued:** 02/07/2023

**Date Inspected:** February 07, 2023

**Issuer Party:** APHIS

**Authorized Officer:** Mike Perry

### Export and Import Details

**Export Country:** USA

**Import Country:** Antarctica

**Point Of Entry:** McMurdo

**Means of Conveyance:** Maritime transport

### Commodity Details

Commodities List								
	Common Name	Botanical Name	Part	Quantity	Unit	Number of Packages	Package Description	Certified Origin(s)
1.	Soybean	Glycine max	Grain	10523.88	Metric Tons		In bulk	USA

### Treatment Details

(1) February 07, 2023; Fumigation; Methyl bromide 32 g; 2 Hours 23.6 C; Fumigation test

### Additional Certificate Details

**Additional Declarations:** Import Permit Number ML54346064543 was presented.

**Additional Official Phytosanitary Information:** N/A

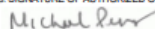

# PCIT Certificate Viewer - Certified Copy

<i>This is an Electronic Representation of a Phytosanitary Certificate</i>		FOR OFFICIAL USE ONLY	
		SENT VIA EPHYTO	
PLACE OF ISSUE Riverdale, Maryland		NO <b>F-F-24033-00051329-7-N</b>	
TO: THE PLANT PROTECTION ORGANIZATION(S) OF Antarctica		DATE INSPECTED February 07, 2023	
<b>CERTIFICATION</b>			
<b>DISINFESTATION AND/OR DISINFECTION TREATMENT</b>			
1. DATE (1) February 7, 2023	2. TREATMENT Fumigation		
3. CHEMICAL (active ingredient) Methyl bromide	4. DURATION AND TEMPERATURE 2 Hours 23.6 C		
5. CONCENTRATION 32 g / m cubed	6. ADDITIONAL INFORMATION Fumigation test		
<b>DESCRIPTION OF THE CONSIGNMENT</b>			
7. NAME AND ADDRESS OF THE EXPORTER U.S. Exporter Test LLC 1250 N Main Street Santa Maria, California 93454		8. DECLARED NAME AND ADDRESS OF THE CONSIGNEE Antarctica Test Information 1 Base 2, Antarctica	
9. NAME OF PRODUCE AND QUANTITY DECLARED (1) 10523.68 Metric Tons Soybean (Grain) ..... ..... .....		10. BOTANICAL NAME OF PLANTS (1) Glycine max ..... ..... .....	
11. NUMBER AND DESCRIPTION OF PACKAGES (1) In bulk ..... ..... .....		12. DISTINGUISHING MARKS (1) None ..... ..... .....	
13. PLACE OF ORIGIN (1) USA ..... ..... .....		14. DECLARED MEANS OF CONVEYANCE Maritime transport	
		15. DECLARED POINT OF ENTRY McMurdo	
<b>ADDITIONAL DECLARATION</b>			
Import Permit Number ML54346064543 was presented.			
Page 1 of 1			
16. DATE ISSUED February 07, 2023	17. NAME OF AUTHORIZED OFFICER (Type or Print) Mike Perry		18. SIGNATURE OF AUTHORIZED OFFICER 





United States Department of Agriculture

# Electronic Phytosanitary Certification (ePhyto)

# IPPC ePhyto Solution

- Project to facilitate the electronic/digital exchange of phytosanitary certificates
- Allows all countries to participate (national system or the GeNS) on the same playing field in ePhyto
- Funding from the UN, IPPC countries and the World Bank
- Provides credibility, integrity, security, and prevents fraud
- Expedites and facilitates trade
- Reduces certification costs
- Equivalent to paper certificates
- International standardization and harmonization
- Currently the US exchanges with 80 countries



Improving Safe Trade in Plant and Plant Products



# In the Beginning...

- **Point-to-point:**
- Directly between NPPOs
- Separate bilateral arrangements with each country to facilitate exchange
- High costs for establishing (@\$40K-120K per connection)
- Annual costs (\$20K-100K) for maintaining all the connections

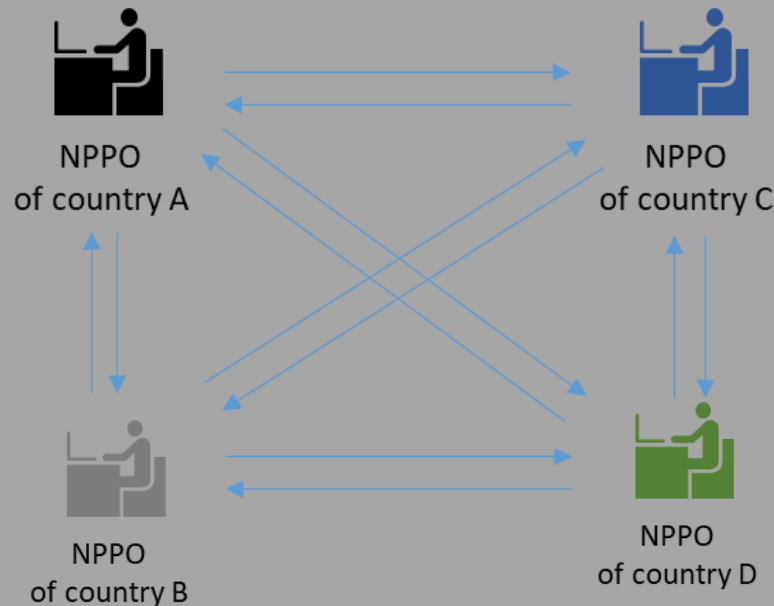

# IPPC ePhyto Solution

The IPPC ePhyto Solution consists of three components:

## 1. HUB

- Centralized system to facilitate exchange between NPPO national systems
- Single message format
- Data within the message is highly standardized

## 2. Generic ePhyto National System (GeNS)

- Web based system
- Only requires computer and internet
- Any participating country automatically connect to Hub exchange
- No development needed for countries adopting the GeNS
- Free to use

## 3. Harmonization

- Ongoing
- Leads to further automation
- Follows ISPM 12

# IPPC ePhyto Solution: HUB and GeNS

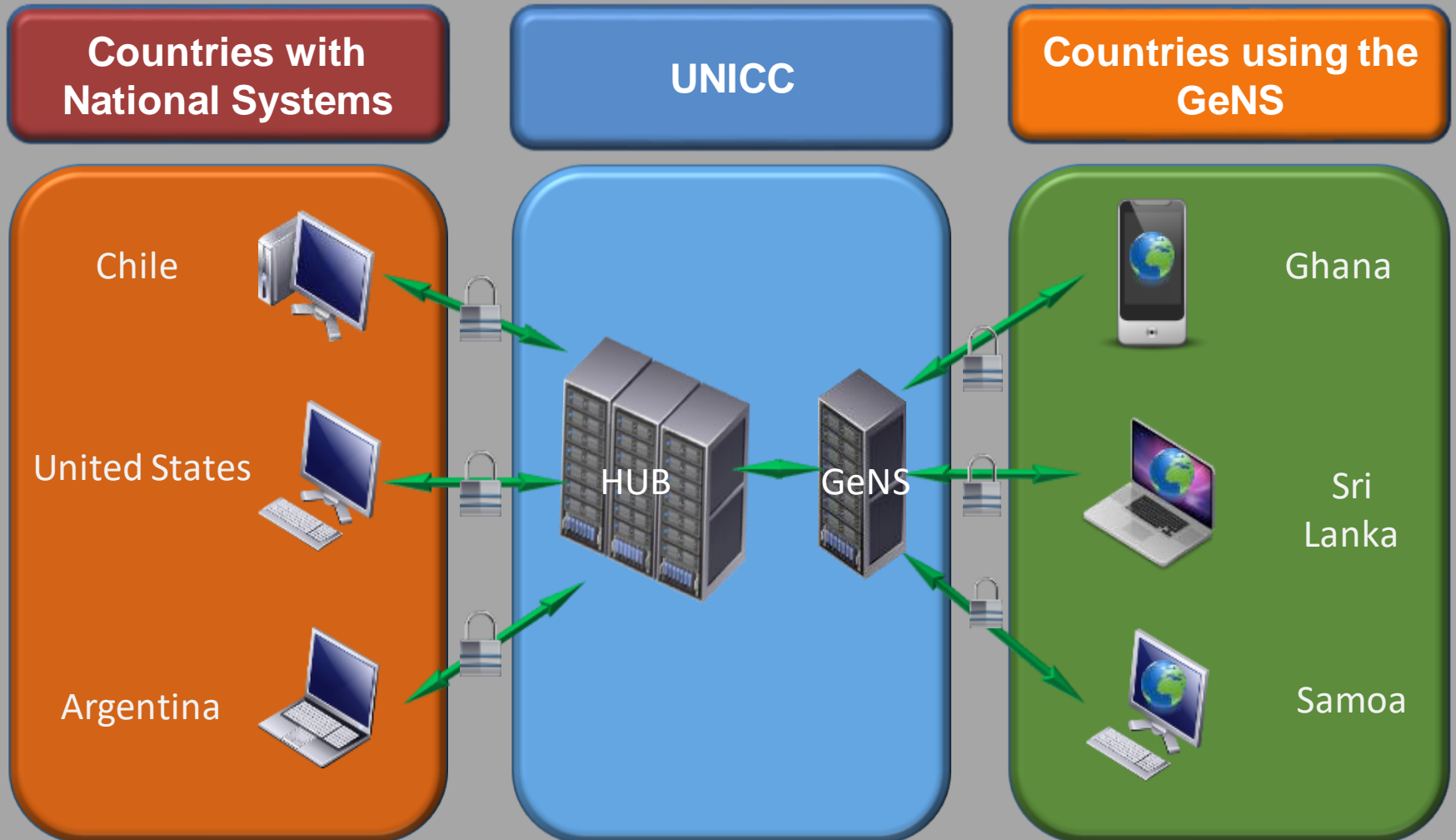



# ePhyto Message Example

```

<?xml version="1.0" encoding="UTF-8" standalone="true"?>
<SPSCertificate xmlns="urn:unecce:unefact:data:standard:SPSCertificate:17" xmlns:ns1="urn:unecce:unefact:data:standard:UnqualifiedDataType:21" xmlns:ram="urn:unecce:unefact:data:standard:ReusableAggregateBusinessInformationEntity:21">
  <SPSExchangedDocument>
    <ram:ID>779068</ram:ID>
    <ram:TypeCode>851</ram:TypeCode>
    <ram:StatusCode>70</ram:StatusCode>
    <ram:IssueDateTime>2018-04-10T10:54:44-03:00</ns1:DateTimeString>
    <ram:IssuerSPSParty>
      <ram:Name>Servicio Nacional de Sanidad y Calidad Agroalimentaria</ram:Name>
      <ram:IncludedSPSNote>
        <ram:Subject>SPSFL</ram:Subject>
        <ram:ContentCode>5</ram:ContentCode>
      </ram:IncludedSPSNote>
    </ram:IssuerSPSParty>
    <ram:SignatureSPSAuthentication>
      <ram:ActualDateTime>
        <ram:Name>NULL</ram:Name>
        <ram:IssueSPSLocation>
          <ram:Name>PUERTO DE BUENOS AIRES (CIUDAD AUTONOMA DE BUENOS AIRES)</ram:Name>
          <ram:ProviderSPSParty>
            <ram:Name>NULL</ram:Name>
            <ram:SpecifiedSPSPerson>
              <ram:SpecifiedSPSPerson>AR - BS BUIGUES GUSTAVO</ram:Name>
            </ram:SpecifiedSPSPerson>
          </ram:ProviderSPSParty>
        </ram:IssueSPSLocation>
      </ram:ActualDateTime>
    </ram:SignatureSPSAuthentication>
  </SPSExchangedDocument>
  <SPSConsignment>
    <ram:ConsignorSPSParty>
      <ram:Name>CAMPO GRANDE S A</ram:Name>
      <ram:SpecifiedSPSAddress>
        <ram:LineOne>22221, PEDREGAL (5529), MENDOZA, ARGENTINA</ram:LineOne>
      </ram:SpecifiedSPSAddress>
    </ram:ConsignorSPSParty>
    <ram:ConsigneeSPSParty>
      <ram:Name>PAPAYA FRUGT GRONT SALG OG BANANMODNING I/S</ram:Name>
      <ram:SpecifiedSPSAddress>
        <ram:LineOne>GRONLØKKEVEJ 10 - 5000 ODENSE C P.IVA DK 32 86 72 78</ram:LineOne>
      </ram:SpecifiedSPSAddress>
    </ram:ConsigneeSPSParty>
    <ram:ExportSPSCountry>
      <ram:ID>AR</ram:ID>
      <ram:Name>NULL</ram:Name>
    </ram:ExportSPSCountry>
    <ram:ImportSPSCountry>
      <ram:ID>US</ram:ID>
      <ram:Name>NULL</ram:Name>
    </ram:ImportSPSCountry>
    <ram:UnloadingBaseportsPSLocation>
      <ram:Name>NEW YORK</ram:Name>
    </ram:UnloadingBaseportsPSLocation>
    <ram:ExaminationSPSEvent>
      <ram:OccurrencesPSLocation>
        <ram:Name>NULL</ram:Name>
      </ram:OccurrencesPSLocation>
    </ram:ExaminationSPSEvent>
    <ram>MainCarriageSPSTransportMovement>
      <ram:ModeCode>1</ram:ModeCode>
      <ram:UsedSPSTransportMeans>
        <ram:Name>Container ship</ram:Name>
      </ram:UsedSPSTransportMeans>
    </ram>MainCarriageSPSTransportMovement>
    <ram:IncludedSPSTradeLineItem>
      <ram:SequenceNumber>0</ram:SequenceNumber>
      <ram>Description languageID="en">Fresh Garlic</ram>Description>
      <ram:CommonName languageID="en">garlic</ram:CommonName>
      <ram:NetWeightMeasure unitCode="KGM">40.0000</ram:NetWeightMeasure>
      <ram:AdditionalInformationSPSNote>
        <ram:Subject>DMTLL</ram:Subject>
        <ram:Content>CAMPO GRANDE</ram:Content>
      </ram:AdditionalInformationSPSNote>
      <ram:AdditionalInformationSPSNote>
        <ram:Subject>ADTLL</ram:Subject>
        <ram:Content languageID="en">No additional declarations</ram:Content>
      </ram:AdditionalInformationSPSNote>
      <ram:AdditionalInformationSPSNote>
        <ram:Subject>ADITLL</ram:Subject>
        <ram:Content>2018-01-22T00:00:00-0300</ram:Content>
      </ram:AdditionalInformationSPSNote>
      <ram:ApplicableSPSClassification>
        <ram:SystemName>IPPCVp</ram:SystemName>
        <ram:ClassName languageID="en">Bulbs</ram:ClassName>
      </ram:ApplicableSPSClassification>
      <ram:ApplicableSPSClassification>
        <ram:SystemName>IPPCPC</ram:SystemName>
        <ram:ClassName languageID="en">Fresh</ram:ClassName>
      </ram:ApplicableSPSClassification>
      <ram:ApplicableSPSClassification>
        <ram:SystemName>IPPCPCIOU</ram:SystemName>
        <ram:ClassName languageID="en">Consumption</ram:ClassName>
      </ram:ApplicableSPSClassification>
      <ram:ApplicableSPSClassification>
        <ram:SystemName>BN</ram:SystemName>
        <ram:ClassName>Allium sativum</ram:ClassName>
      </ram:ApplicableSPSClassification>
      <ram:PhysicalSPSPackage>
        <ram:LevelCode>1</ram:LevelCode>
        <ram:TypeCode>BX</ram:TypeCode>
        <ram:ItemQuantity>15</ram:ItemQuantity>
      </ram:PhysicalSPSPackage>
      <ram:OriginSPSCountry>
        <ram:ID>AR</ram:ID>
        <ram:Name>NULL</ram:Name>
        <ram:SubordinateSPSCountrySubDivision>
          <ram:Name>MENDOZA</ram:Name>
          <ram:HierarchicalLevelCode>D</ram:HierarchicalLevelCode>
        </ram:SubordinateSPSCountrySubDivision>
      </ram:OriginSPSCountry>
    </ram:IncludedSPSTradeLineItem>
  </SPSConsignment>
</SPSCertificate>

```

- <SPSExchangedDocument>

- <ram:Name>NULL</ram:Name>
- <ram:ID>779068</ram:ID>
- <ram:TypeCode>851</ram:TypeCode>
- <ram:StatusCode>70</ram:StatusCode>
- <ram:IssueDateTime>
 <ns1:DateTimeString>2018-04-10T10:54:44-03:00</ns1:DateTimeString>
 </ram:IssueDateTime>
- <ram:IssuerSPSParty>
 <ram:Name>Servicio Nacional de Sanidad y Calidad Agroalimentaria</ram:Name>
 </ram:IssuerSPSParty>
- <ram:IncludedSPSNote>
 <ram:Subject>SPSFL</ram:Subject>
 <ram:ContentCode>5</ram:ContentCode>
 </ram:IncludedSPSNote>



# ePhyto Paper Example

## Argentina - Phytosanitary Certificate

## U.S.A. - Phytosanitary Certificate

CERTIFICADO FITOSANITARIO PHYTOSANITARY CERTIFICATE		
N° 779068		
DE: Organización Nacional de Protección Fitosanitaria de ARGENTINA FROM: National Plant Protection Organization of ARGENTINA PARA: Organización(es) Nacional(es) de Protección Fitosanitaria de: ESTADOS UNIDOS TO: The Plant Protection Organization(s) of: United States		
DESCRIPCIÓN DEL ENVÍO / DESCRIPTION OF THE CONSIGNMENT		
1 - Nombre y dirección del exportador Name and address of the exporter <b>CAMPO GRANDE S A 2022421, PEDREGAL (5529), MENDOZA, ARGENTINA</b>	2 - Nombre y dirección declarada del destinatario Declared name and address of the consignee : PAPAYA FRUIT GRONT SALG OG BANANMODNING I/S GRONLØKKEVEJ 10 - 5000 ODENSE C P.I.VA DK 32 86 72 78	
3 - Medio de transporte declarado Declared means of conveyance <b>Marítimo - Buque Contenedor Maritime - Container ship</b>	4 - Punto de entrada declarado Declared point of entry <b>NEW YORK</b>	
5 - Nombre del producto, número y descripción de bultos Name of produce, number and description of packages <b>15 cajas de Ajo Fresco</b> <b>15 box of Fresh Garlic</b>	6 - Cantidad declarada Quantity declared <b>40,000 kg</b> <b>40,000 kg</b>	
7 - Nombre botánico de la planta Botanical name of plant <b>Allium sativum</b>	8 - Lugar de origen Place of origin <b>ARGENTINA - MENDOZA</b>	9 - Marcas distintivas Distinguishing marks <b>CAMPO GRANDE</b>
10 - Por el presente se certifica que las plantas, productos vegetales u otros artículos reglamentados descritos aquí han sido inspeccionados y/o analizados, de acuerdo con procedimientos oficiales establecidos, y se considera libre de plagas cuarentenarias especificadas por la contraparte importadora y que cumplen con los requisitos fitosanitarios exigidos por esta, incluyendo los relativos a plagas no cuarentenarias reglamentadas. This is to certify that the plants, plants products or other regulated articles described herein have been inspected and/or tested according to appropriate official procedures and are considered free from the quarantine pests, specified by the importing contracting party and to conform with the current phytosanitary requirements of the importing contracting party including those for regulated non-quarantine pests.		
DECLARACIÓN ADICIONAL/ ADDITIONAL DECLARATION		
11 - Sin Declaraciones Adicionales No additional declarations Fecha de Inspección: 22-enero-2018 Inspection date: 22-January-2018		
TRATAMIENTO DE DESINFESTACIÓN Y/O DESINFESTACIÓN / DISINFESTATION AND/OR DISINFESTATION TREATMENT		
12 - Tratamiento(s) Treatment(s)	13 - Producto químico y concentración (Ingr. activo) Chemical and concentration (active ingredient)	
14 - Duración Duration	15 - Temperatura Temperature	16 - Fecha Date
17 - Información adicional Additional information		
DATOS DE EXPEDICIÓN / INFORMATION OF EXPEDITION		
Lugar y fecha de expedición Place and date of issue	CIUDAD AUTONOMA DE BUENOS AIRES, 22-enero-2018 CIUDAD AUTONOMA DE BUENOS AIRES, 22-January-2018	
Oficial autorizado Authorized officer	AR - 85 - BUIGUES GUSTAVO	

PCIT Generated Foreign Certificate Derived from Electronically Supplied Data		FOR OFFICIAL USE ONLY
<b>Servicio Nacional de Sanidad y Calidad Agroalimentaria</b>		<b>X</b>
<b>PHYTOSANITARY CERTIFICATE</b>		
TO: THE PLANT PROTECTION ORGANIZATION(S) OF United States		
PLACE OF ISSUE PUERTO DE BUENOS AIRES (CIUDAD AUTONOMA DE BUENOS AIRES)		NO. <b>779068</b>
DATE INSPECTED April 10, 2018		
<b>CERTIFICATION</b>		
This is to certify that the plants, plant product or other regulated articles described herein have been inspected and/or tested according to appropriate official procedures and are considered to be free from the quarantine pests, specified by the importing contracting party and to conform with the current phytosanitary requirements of the importing contracting party including those for regulated non-quarantine pests.		
<b>DISINFESTATION AND/OR DISINFESTATION TREATMENT</b>		
<b>TREATMENT DETAILS</b>		
<b>DESCRIPTION OF THE CONSIGNMENT</b>		
1. NAME AND ADDRESS OF EXPORTER CAMPO GRANDE S A 2022421, PEDREGAL (5529), MENDOZA, ARGENTINA	2. DECLARED NAME AND ADDRESS OF THE CONSIGNEE : PAPAYA FRUIT GRONT SALG OG BANANMODNING I/S GRONLØKKEVEJ 10 - 5000 ODENSE C P.I.VA DK 32 86 72 78	
3. NAME OF PRODUCE AND QUANTITY DECLARED (1) garlic (Bulbs) 40,000 kilogram	4. BOTANICAL NAME OF PLANTS (1) Allium sativum	
5. NUMBER AND DESCRIPTION OF PACKAGES (1) 15 Box	6. DISTINGUISHING MARKS (1) CAMPO GRANDE	
7. PLACE OF ORIGIN (1) MENDOZA	8. DECLARED MEANS OF CONVEYANCE Container ship (Maritime transport)	
9. DECLARED POINT OF ENTRY NEW YORK		
<b>ADDITIONAL DECLARATION</b>		
No additional declarations		
Page 1 of 1		
10. DATE ISSUED April 10, 2018	11. INSPECTOR	12. NAME OF AUTHORIZED OFFICER (Type or Print) AR - 85 BUIGUES GUSTAVO
No financial liability with respect to this certificate shall attach to Servicio Nacional de Sanidad y Calidad Agroalimentaria or to any of its officers or representatives.		

Standardized format leads to easier document review.



United States Department of Agriculture

# QUESTIONS?

[Michael.J.Perry@USDA.gov](mailto:Michael.J.Perry@USDA.gov)